

The Parish of Our Lady & St Hubert

Parish Newsletter



Parish Priest: Fr. Roger Peck
 St Hubert's Presbytery, Bleakhouse Road, Oldbury,
 West Midlands, B68 0TQ
 Tel No: 0121 422 2388
 E-mail: olash.warley@rcaob.org.uk
 Website: sthubertswarley.org.uk



To Gift Aid your donation or, arrange your payments by standing order, please contact our Gift Aid Officer, Vincent Burke at ga.olash.warley@rcaob.org.uk or on 0121 422 1573

The parish is part of the Archdiocese of Birmingham: Registered Charity No: 234216

Sixth Sunday of Easter, 9th / 10th May 2026

Saturday 9 th	6:00pm	Sunday Vigil	Mary Kelly Walsh RIP
Sunday 10 th	11:30am	Sunday Mass	Patrick Daly & Maisie Thornton
Monday 11 th	No Mass Today		
Tuesday 12 th	10:00am	Easter Mass	Raymond Gilbert RIP
Wednesday 13 th	9:30am	Holy Rosary	
	10:00am	Easter Mass	Adrian Speedy Recovery
Thursday 14 th Feast of the Ascension	9:00am	School Mass (Moat Road)	Johnson Fund
	7:00pm	Parish Mass	Desmond Good Health
Friday 15 th	6:00pm	Eucharistic Adoration	
	7:00pm	Easter Mass	Johnson Fund
Saturday 16 th	10:00am	Easter Mass	People of the Parish
	6:00pm	Sunday Vigil	Susan O'Neill RIP

Seventh Sunday of Easter, 16th / 17th May 2026

Sunday 17 th	11:30am	Sunday	Coleen Lloyd
-------------------------	---------	--------	--------------

There is a second collection today for Poor Parishes
Next weekend there is no second collection

Offertory Totals for 26th April 2026

Gift Aid	£120.40	Non Gift Aid	£176.05	Totals	£703.88
Clergy Training	£151.43	Standing Orders	£256.00		

Summer/Spring Fayre is on Saturday 9th May. A big thank you to everyone who supported and helped with the Spring Fayre this year.

Parish Tote 2026: Why not join in the parish tote to help raise funds for the parish. It is £16 per number for the remaining 8 months.

For Job Opportunities in the Diocese: Please see down www.birminghamdiocese.org.uk/Pages/FAQs/Category/jobs

APF Red boxes: Please return your boxes for counting.

If you would like to join the choir: either sitting with us in the front benches, or singing in your preferred seat in the congregation, please see Father Roger or Clare or Martin McNally and we will add you to the St Huberts music WhatsApp group. Hymns for the upcoming Sunday are sent out the week before by WhatsApp for you to listen to and practise. For those who can, we meet at 11:15 before Mass to have a quick run through. Thank you to our lovely group of singers and musicians for their enthusiasm in leading the music liturgy.

Brandhall Food Pantry is urgently in need of sugar, long life semi skimmed milk. Tinned food (i.e. Carrots, Potatoes, Rice Pudding, Sweet Corn & Peas), Small jars of Coffee, Biscuits, Frey Bentos Pies, Savoury Rice Packets, Corned Beef, Squash/Cordial, Cooking Oil, Tinned Steak/Minced Beef, Toilet Paper

Birmingham Taize Prayer Group - see down www.taizebirmingham.uk.

Meeting at Queens College Edgbaston B15 2QH Sunday 17th May at 6pm

Struggling to Start a Family? Contact Fiat Fertility down www.fiatfertilitycare.co.uk

Care for the Sick: If you know of anyone who lives in the parish who is sick, infirm, or housebound and is unable to get to mass and would like a visit or would like communion to be brought to them - or if someone is going into hospital, please let Fr Roger know.

The Saturday Evening Mass will be available unless Fr Roger gets called away. A WhatsApp broadcast list has been setup which will inform you if Fr Roger has to cover elsewhere. To be added to this list you need to email the parish your name and phone number - and then you will also need to add Fr Roger's number to your whatsapp contacts.

The parish email address is olash.warley@rcaob.org.uk and Fr Roger's mobile number is 07961928006.

The new mass times of the local "cluster" of parishes

Saturday

6pm St Mary's, Harborne

6pm Our Lady of Fatima

6pm Our Lady of St Huberts

(When Fr Roger is available)

Sunday

10:00am Lady of Fatima/St Greg's

11:30am St Hubert's, Warley

9:30am St Mary's, Harborne

11:00am St Mary's, Harborne

4:30pm St Gregory's Bearwood

Please pray for...

Alisha Ward who is making her First Holy Communion this Sunday

Recently Deceased: Janina Harapinski; Faye Upton; Jan Szatko;

Thomas Francis O'Reilly; Maggie O'Rourke; Catherine Leighton

Sick Clergy of the Diocese: Fr Alan Bell CHS, Fr Anthony Dykes, Fr

Bernard Anwyl, Fr Bruce Dutson, Fr Michael Ho-Huu-Nghia, Mgr

Michael Sharkey, Fr Michael White, Fr Walter Bance

Sick parishioners, especially Pat Walsh, Gabrielle O'Grady, Roberta

Crowther, Barbara & Chris O'Brien, Terence Rose, Marion King, Howard

Knight, Barbara Powell, Martin Thomas, Peter Brewer, Anna Cartlidge,

Jawed Akhter; Terrance McDonagh; Maureen McCamley; Mary

McDonagh; Philip Williams; Janey Heanue; Pauline Bill; Veronica Kelly;

Sandra Wood; Mary Williams; Sean Hall; John McTiernan

For those whose anniversary occurs at this time, including: James

Wallace; Mary Shepperd; Dora Moss; Katryn, Marian Lalepa; Sydrey

Brinton; Helen Sully; Michael Reel; John Field; Marie Allen; Agnes

Moss; Margarie Shepperd; Barbara Nocon; Edward Ellsmore; Mary

Kiernan; Ann Elizabeth (Nancy) Smith; Phyllis McNally; Tess Chilton;

Jean-Marie Williams; Patrick Walsh; Bernard Noakes; Winifred Mary

Dewar; Mary Luckman; Mavis Astbury; Maria Consorte; Kathleen

Seery; Anthony Harrison; Kathleen Mantle; Patrick Kenny

Children's Liturgy Processional Song (two verses)

Lord, send your blessing down, down upon your children¹ / people²

That they may hear your word, hear your word with gladness

The Ascension by Garofalo

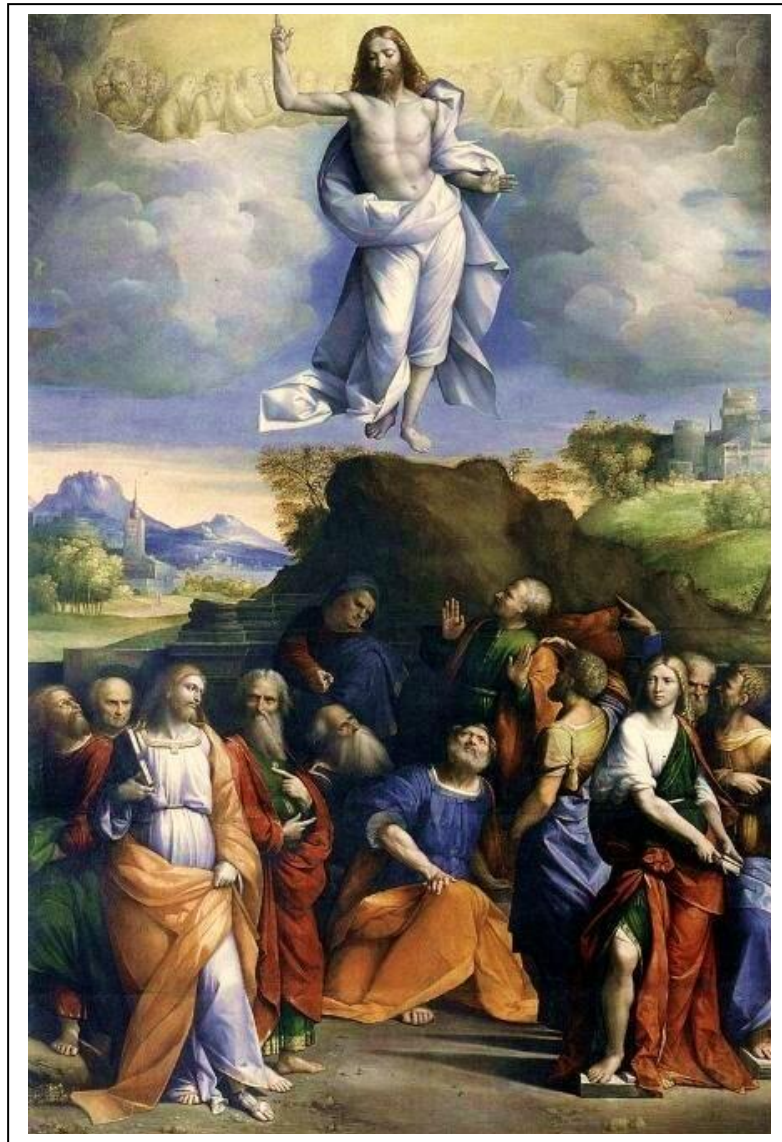

Garofalo's *Ascension* is reminiscent of Rafael's *Transfiguration*. It seems reasonable to assume that the twelve figures at the bottom depict the twelve apostles who together represent the Church on earth. The Saints and the Angels can also be seen at the top of the painting welcoming Jesus into heaven. The artist has perhaps chosen to include Judas (maybe the slightly isolated figure at the back in the shadows pointing a finger) even though he wasn't present at the actual event. As regards the identity of the other figures my guess would be that the two figures at the front represent John and Matthew (seen holding their *Gospel Accounts*). Presumably as well the distant mountain on the left is the mount of Olives and the citadel on the right is Jerusalem. I don't believe, though, that there is any consensus on any of this, so you are free to make your own determination!